# Regelquerschnitt Fahrbahn
## Station 0+050,000m
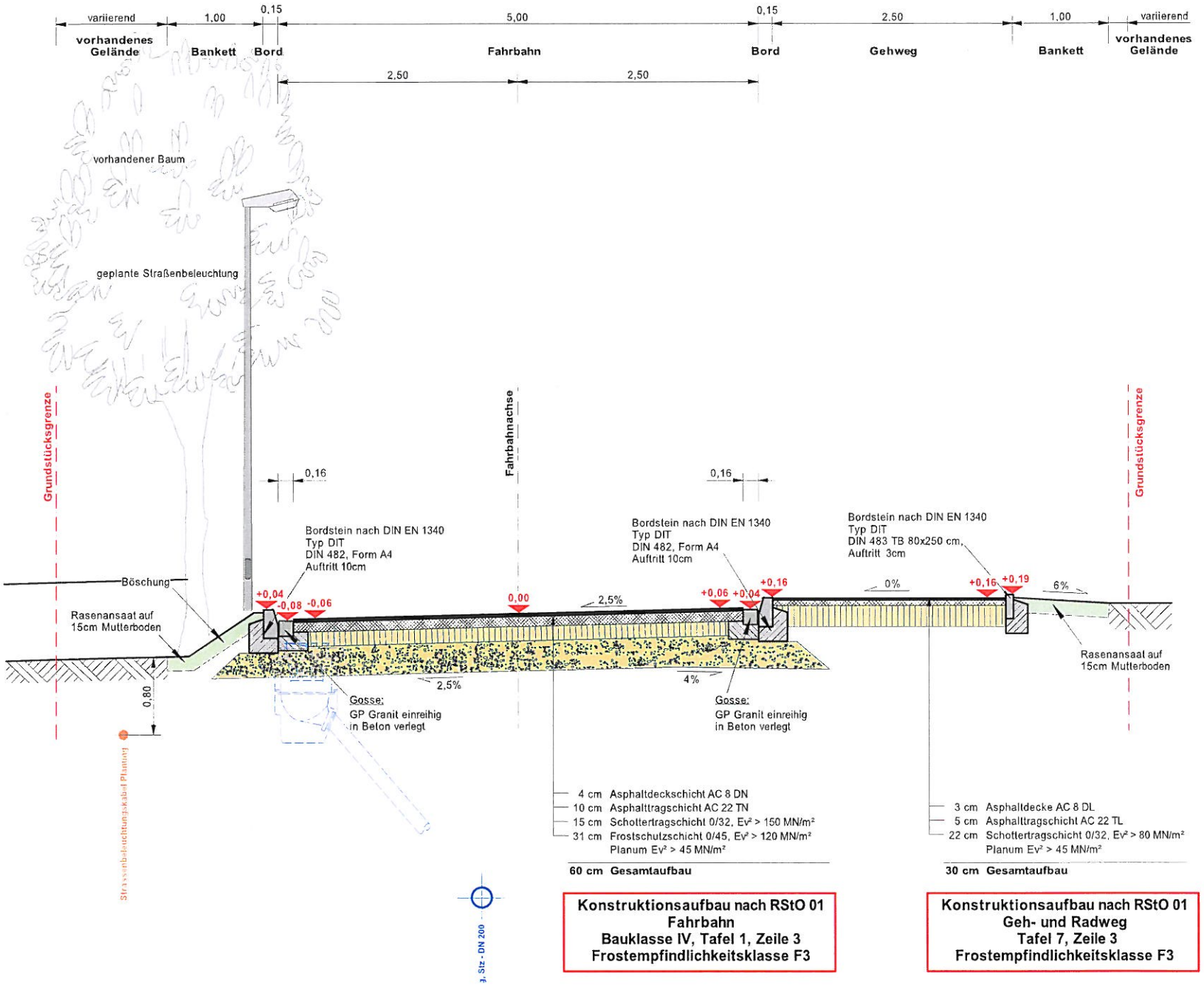
Anlage 2