Anlage 1

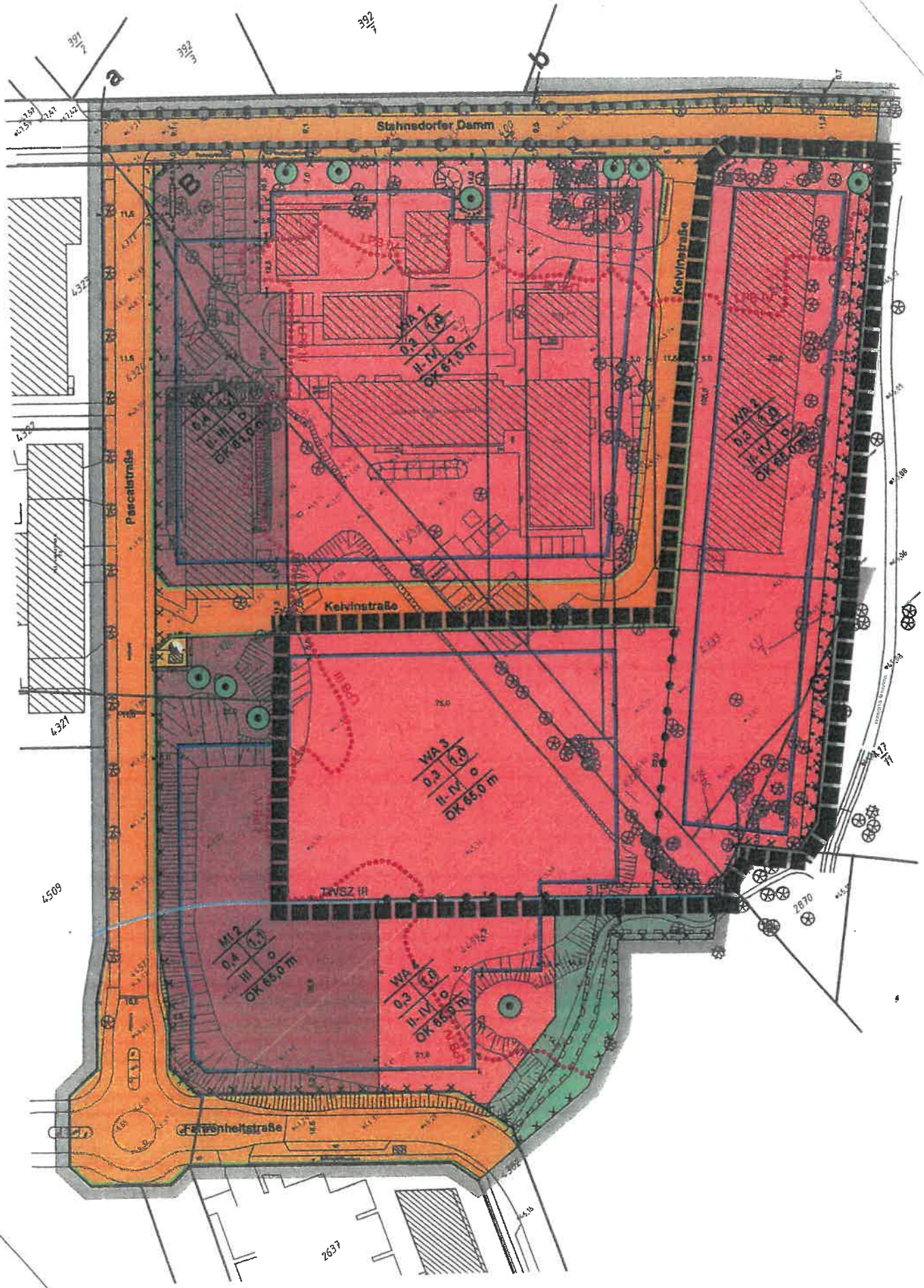
Stahnsdorfer Damm
Pascalstraße
Kelvinstraße
Kelvinstraße
Fahrenheitstraße
WA 1
0,3
1,4
II-IV
OK 61,5 m
WA 2
0,3
1,0
II-IV
OK 65,0 m
WA 3
0,3
1,0
II-IV
OK 65,0 m
WA 4
0,3
1,0
II-IV
OK 65,0 m
MI 2
0,4
1,1
III
OK 65,0 m
TrVSZ III
a
b
B
391/2
392/3
392/7
4323
4322
4321
4509
2637
2870